



Water Urban Boundaries Policy

Application	All Staff
Responsible Officer	Manager Water & Sewer
File	CM:POL:CWP
Authorised by	Council
Effective Date	19.12.2023
Distribution	Internet / Intranet

Purpose

Council has adopted urban area water supply boundaries to enable the effective management of demand and supply and to establish rating boundaries. Council will supply potable water to properties within the established boundaries. Connection of properties within the declared boundaries is carried out and charged in accordance with the prevailing charge per Council's adopted schedule of fees and charges.

All requests for connection beyond the urban water boundaries are subject to determination and resolution by Council. Extensions of mains metering and other costs associated with provision of town water beyond the boundaries will be at the cost of the benefitted property owner and prevailing service charges applied.

Definitions

Council Carrathool Shire Council

Reference

This policy complements other legislation and where it is silent on matters referred to in the following legislation such matters must be followed in accordance with the legislation.

- NSW Best-Practice Management of Water Supply and Sewerage Guidelines
- *Local Government Act 1993*
- Local Government (General) Regulation 2021

Policy statements

1. Council's Urban Water Supply Boundaries are as shown on the water boundary maps 1-6 contained in the schedules attached to this policy.
2. In the event of the subdivision of:
 - Lot 1 DP 749566
 - Lot 119 DP 755189
 - Lot 28 and Lot 4 DP 224089 Parish of Redbank,
 - Lot 134 DP 755189the boundary will be adjusted to include the existing dwelling only.
3. That Council provide access to urban water to the following property by way of metered service located on Council reserve in Lachlan Street, Hillston. Property owners benefitted are responsible for underground installation and maintenance of the connecting pipeline across the Lachlan River:
 - Lot A DP 439969

	Effective Date:	19.12.2023
Uncontrolled document when printed. Please refer to website or intranet for controlled document	Version No.:	6



- No connections to the urban water supplies will be allowed outside the urban boundary without a resolution by Council.

Revision Table

Minute / Date	Amendment Summary	Reason or Reference
591/21.08.1984	Hillston Water Supply Boundary	Policy adopted
5158/20.01.04	Urban Water Boundaries all towns & villages including Hillston with previous policy revoked	Policy adopted
0506/16.02.10	Extension to Hillston boundary for Lot 134	
658/15.04.14		Reaffirmed
1131/22.10.19	4 year revision required	Reaffirmed Policy adopted
0753/19.12.2023	Minor amendments and formatting	

Associated Documents

Schedule 1 - Goolgowi Raw Water Supply Boundary
Schedule 2 - Goolgowi Potable Water Supply Boundary
Schedule 3 - Merriwagga Potable Water Supply Boundary
Schedule 4 - Rankins Springs Potable and Raw Water Supply Boundary
Schedule 5 - Hillston Potable Water Supply Boundary
Schedule 6 - Carrathool Potable Water Supply Boundary
Operational Plan Fees and Charges

Review

This policy will be reviewed as required and may be amended from time to time with reference to any relevant legislation, best practice guides, changes to water availability, or other factor.

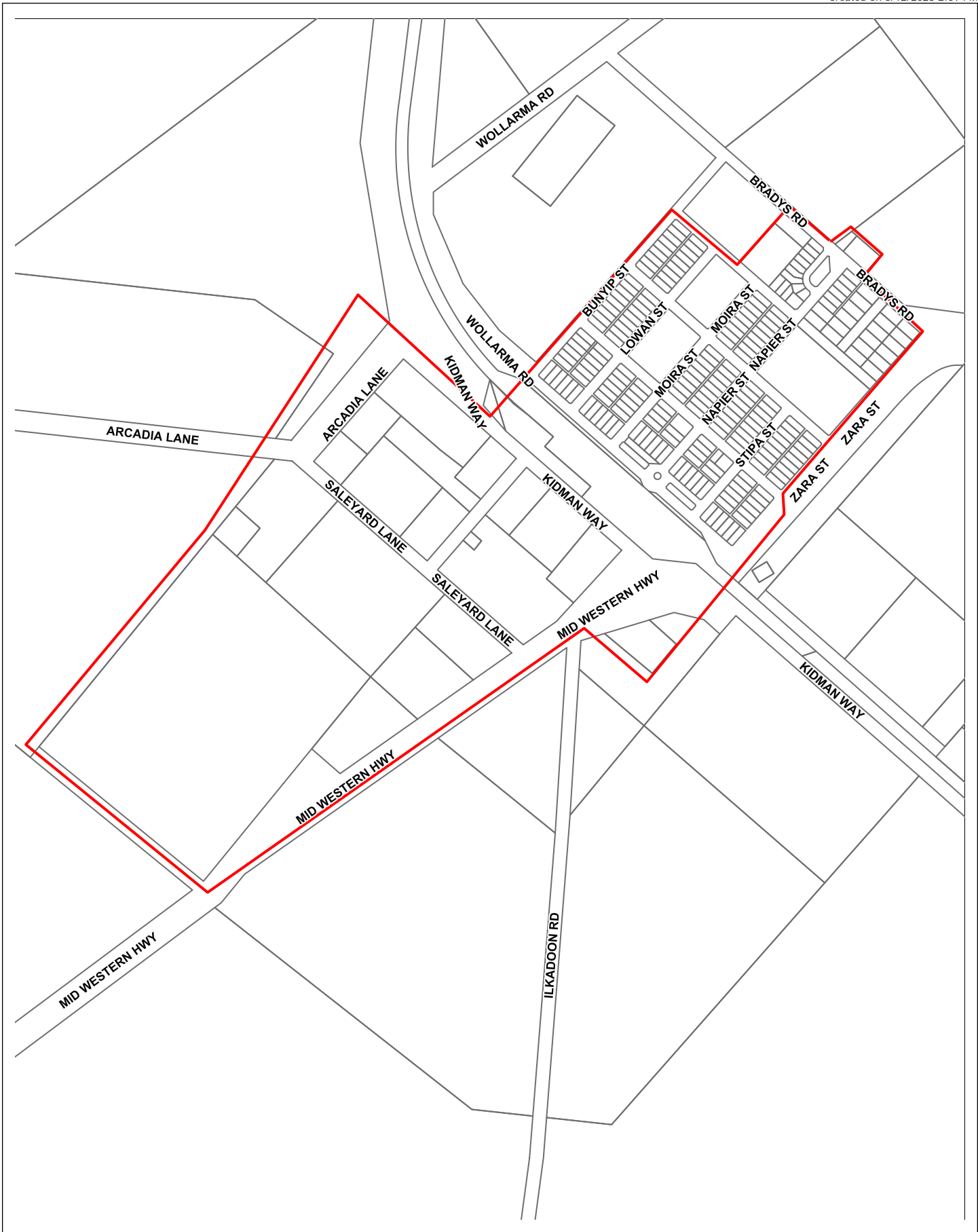

Carrathool Council
 9-11 Coburn Street
 Goolgowi NSW 2652
 Ph: (02) 6965 1900
 Fax: (02) 6965 1379
 Email:
council@carrathool.nsw.gov.au

Important Notice!

This map is not a precise survey document. Accurate locations can only be determined by a survey on the ground.
 This information has been prepared for Council's internal purposes and for no other purpose. No statement is made about the accuracy or suitability of the information for use for any purpose (whether the purpose has been notified to Council or not). While every care is taken to ensure the accuracy of this data, neither the Carrathool Shire Council nor the LPI makes any representations or warranties about its accuracy, reliability, completeness or suitability for any particular purpose and disclaims all responsibility and all liability (including without limitation, liability in negligence) for all expenses, losses, damages (including indirect or consequential damage) and costs which you might incur as a result of the data being inaccurate or incomplete in any way and for any reason.
 © The State of New South Wales (Land and Property Information), © Carrathool Shire Council.

True North, Grid North and Magnetic North are shown diagrammatically for the centre of the Carrathool Local Government Area. Magnetic North is correct for 2008 moving easterly by 0.04° in about five years.

Important

This map was produced on the GEOCENTRIC DATUM OF AUSTRALIA 1994 (GDA94), which has superseded the Australian Geographic Datum of 1984 (AGD84). Heights are referenced to the Australia Height Datum (AHD) heights. For most practical purposes GDA94 coordinates and satellite derived (GPS) coordinates based on the World Geodetic Datum 1984 (WGS84) are the same.

Sarah Willis

Projection:

Date: 6/12/2023 2:09 PM

Goolgowi Raw Water Boundary

Map Scale: 1:15000 at A4



Important Notice!

This map is not a precise survey document. Accurate locations can only be determined by a survey on the ground.

This information has been prepared for Council's internal purposes and for no other purpose. No statement is made about the accuracy or suitability of the information for use for any purpose (whether the purpose has been notified to Council or not). While every care is taken to ensure the accuracy of this data, neither the Carrathool Shire Council nor the LPI makes any representations or warranties about its accuracy, reliability, completeness or suitability for any particular purpose and disclaims all responsibility and all liability (including without limitation, liability in negligence) for all expenses, losses, damages (including indirect or consequential damage) and costs which you might incur as a result of the data being inaccurate or incomplete in any way and for any reason.
© The State of New South Wales (Land and Property Information), © Carrathool Shire Council.

True North, Grid North and Magnetic North are shown diagrammatically for the centre of the Carrathool Local Government Area. Magnetic North is correct for 2008 moving easterly by 0.04° in about five years.

Important

This map was produced on the GEOCENTRIC DATUM OF AUSTRALIA 1994 (GDA94), which has superseded the Australian Geographic Datum of 1984 (AGD84/84). Heights are referenced to the Australia Height Datum (AHD) heights. For most practical purposes GDA94 coordinates and satellite derived (GPS) coordinates based on the World Geodetic Datum 1984 (WGS84) are the same.

Sarah Willis

Projection:

Date: 6/12/2023 2:11 PM

Goolgowi Potable Water Boundary

Map Scale: 1:6620 at A4

Carrathool Council
9-11 Cobram Street
Goolgowi NSW 2652
Ph: (02) 6965 1900
Fax: (02) 6965 1379
Email:
ccouncil@carrathool.nsw.gov.au



Important Notice!

This map is not a precise survey document. Accurate locations can only be determined by a survey on the ground.

This information has been prepared for Council's internal purposes and for no other purpose. No statement is made about the accuracy or suitability of the information for use for any purpose (whether the purpose has been notified to Council or not). While every care is taken to ensure the accuracy of this data, neither the Carrathool Shire Council nor the LPI makes any representations or warranties about its accuracy, reliability, completeness or suitability for any particular purpose and disclaims all responsibility and all liability (including without limitation, liability in negligence) for all expenses, losses, damages (including indirect or consequential damage) and costs which you might incur as a result of the data being inaccurate or incomplete in any way and for any reason.
 © The State of New South Wales (Land and Property Information).
 © Carrathool Shire Council.

True North, Grid North and Magnetic North are shown diagrammatically for the centre of the Carrathool Local Government Area. Magnetic North is correct for 2008 moving easterly by 0.04° in about five years.

Important

This map was produced on the GEOCENTRIC DATUM OF AUSTRALIA 1994 (GDA94), which has superseded the Australian Geographic Datum of 1984 (AGD84). Heights are referenced to the Australia Height Datum (AHD) heights. For most practical purposes GDA94 coordinates and satellite derived (GPS) coordinates based on the World Geodetic Datum 1984 (WGS84) are the same.

Sarah Willis

Projection:

Date: 6/12/2023 1:19 PM

Merriwagga Potable Water Boundary

Map Scale: 1:5000 at A4

Carrathool Council
 9-11 Coburn Street
 Goodgovi NSW 2652
 Ph: (02) 6965 1900
 Fax: (02) 6965 1379
 Email:
council@carrathool.nsw.gov.au

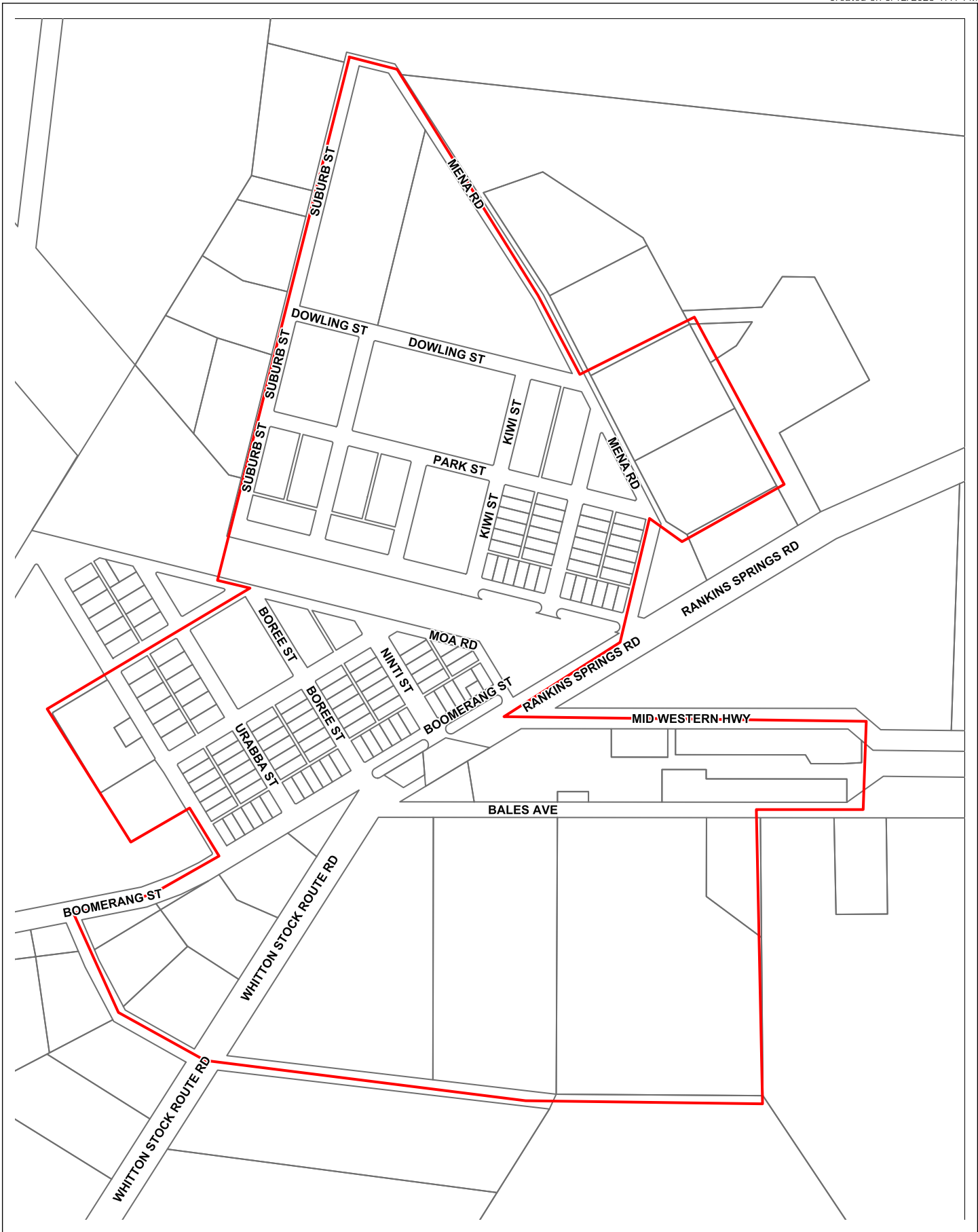

Carrathool Council
 9-11 Coburn Street
 Goodgowie NSW 2652
 Ph: (02) 6965 1900
 Fax: (02) 6965 1379
 Email: council@carrathool.nsw.gov.au

Important Notice!
 This map is not a precise survey document. Accurate locations can only be determined by a survey on the ground.
 This information has been prepared for Council's internal purposes and for no other purpose. No statement is made about the accuracy or suitability of the information for use for any purpose (whether the purpose has been notified to Council or not). While every care is taken to ensure the accuracy of this data, neither the Carrathool Shire Council nor the LPI makes any representations or warranties about its accuracy, reliability, completeness or suitability for any particular purpose and disclaims all responsibility and all liability (including without limitation, liability in negligence) for all expenses, losses, damages (including indirect or consequential damage) and costs which you might incur as a result of the data being inaccurate or incomplete in any way and for any reason.
 © The State of New South Wales (Land and Property Information), © Carrathool Shire Council.

True North, Grid North and Magnetic North are shown diagrammatically for the centre of the Carrathool Local Government Area. Magnetic North is correct for 2008 moving easterly by 0.04° in about five years.

Important
 This map was produced on the GEOCENTRIC DATUM OF AUSTRALIA 1994 (GDA94), which has superseded the Australian Geographic Datum of 1984 (AGD84). Heights are referenced to the Australia Height Datum (AHD) heights. For most practical purposes GDA94 coordinates and satellite derived (GPS) coordinates based on the World Geodetic Datum 1984 (WGS84) are the same.

Sarah Willis

Projection:

Date: 6/12/2023 1:17 PM

Schedule 4 Rankins Springs Potable & Raw Water Boundary

Map Scale: 1:10000 at A4

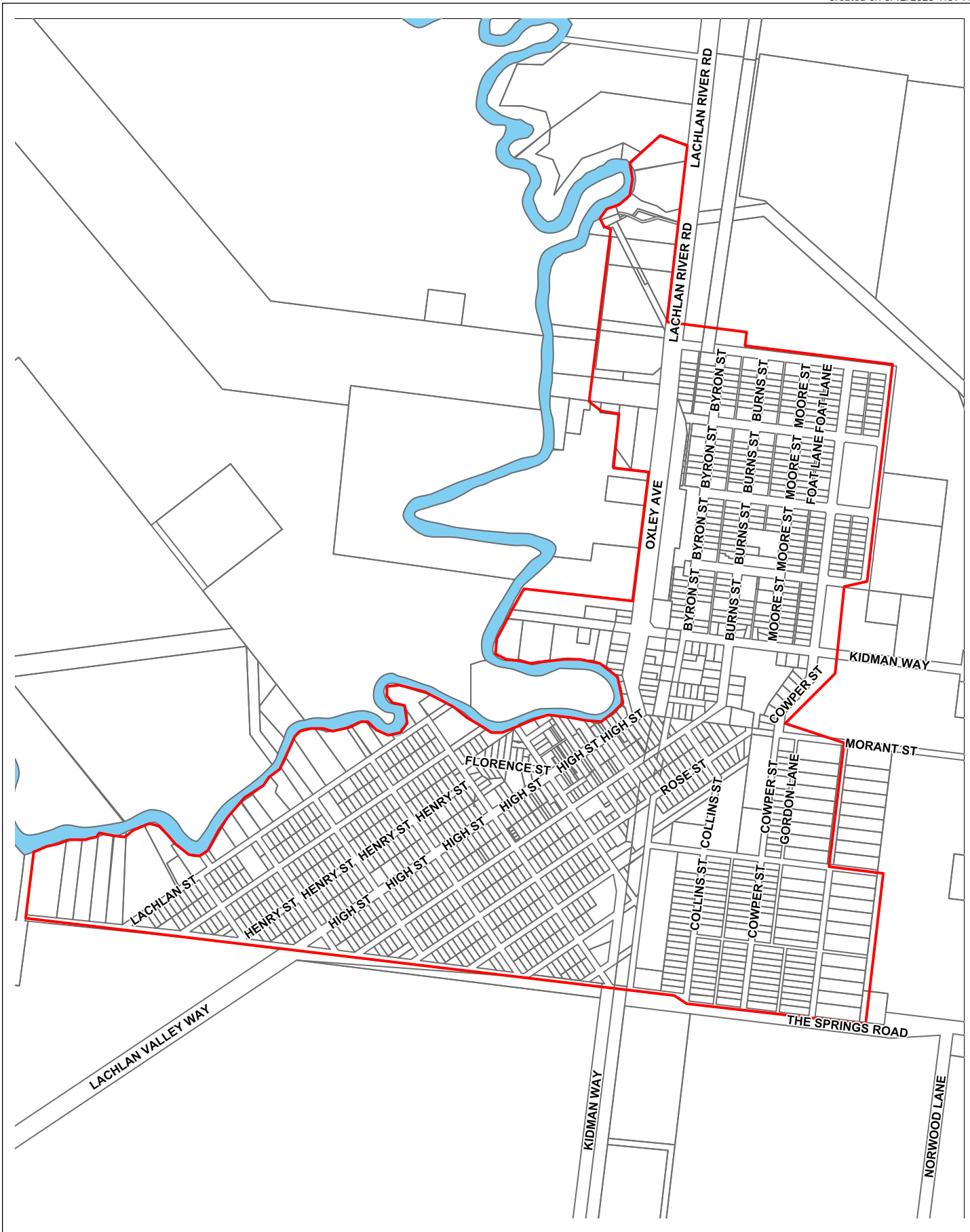

Important Notice!

This map is not a precise survey document. Accurate locations can only be determined by a survey on the ground.

This information has been prepared for Council's internal purposes and for no other purpose. No statement is made about the accuracy or suitability of the information for use for any purpose (whether the purpose has been notified to Council or not). While every care is taken to ensure the accuracy of this data, neither the Carrathool Shire Council nor the LPI makes any representations or warranties about its accuracy, reliability, completeness or suitability for any particular purpose and disclaims all responsibility and all liability (including without limitation, liability in negligence) for all expenses, losses, damages (including indirect or consequential damage) and costs which you might incur as a result of the data being inaccurate or incomplete in any way and for any reason.
 © The State of New South Wales (Land and Property Information).
 © Carrathool Shire Council.

True North, Grid North and Magnetic North are shown diagrammatically for the centre of the Carrathool Local Government Area. Magnetic North is correct for 2008 moving easterly by 0.04° in about five years.

Important

This map was produced on the GEOCENTRIC DATUM OF AUSTRALIA 1994 (GDA94), which has superseded the Australian Geographic Datum of 1984 (AGD66/84). Heights are referenced to the Australia Height Datum (AHD) heights. For most practical purposes GDA94 coordinates and satellite derived (GPS) coordinates based on the World Geodetic Datum 1984 (WGS84) are the same.

Sarah Willis

Projection:

Date: 6/12/2023 1:59 PM

Hillston Potable Water Boundary

Map Scale: 1:16438 at A4

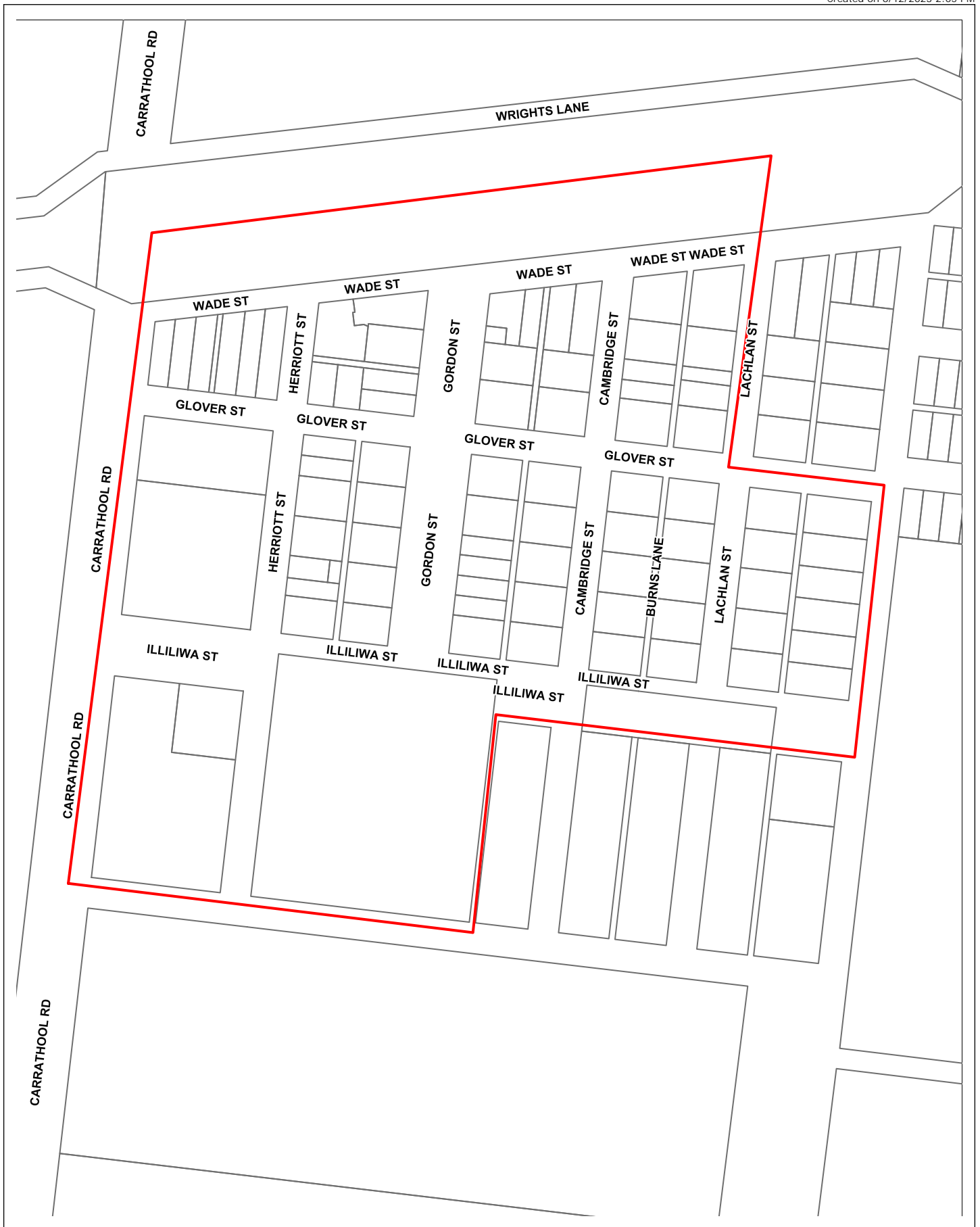

Important Notice!

This map is not a precise survey document. Accurate locations can only be determined by a survey on the ground.

This information has been prepared for Council's internal purposes and for no other purpose. No statement is made about the accuracy or suitability of the information for use for any purpose (whether the purpose has been notified to Council or not). While every care is taken to ensure the accuracy of this data, neither the Carrathool Shire Council nor the LPI makes any representations or warranties about its accuracy, reliability, completeness or suitability for any particular purpose and disclaims all responsibility and all liability (including without limitation, liability in negligence) for all expenses, losses, damages (including indirect or consequential damage) and costs which you might incur as a result of the data being inaccurate or incomplete in any way and for any reason.
© The State of New South Wales (Land and Property Information).
© Carrathool Shire Council.

True North, Grid North and Magnetic North are shown diagrammatically for the centre of the Carrathool Local Government Area. Magnetic North is correct for 2008 moving easterly by 0.04° in about five years.

Important

This map was produced on the GEOCENTRIC DATUM OF AUSTRALIA 1994 (GDA94), which has superseded the Australian Geographic Datum of 1984 (AGD84/84). Heights are referenced to the Australia Height Datum (AHD) heights. For most practical purposes GDA94 coordinates and satellite derived (GPS) coordinates based on the World Geodetic Datum 1984 (WGS84) are the same.

Sarah Willis

Projection:

Date: 6/12/2023 2:05 PM

Carrathool Potable Water Boundary

Map Scale: 1:5000 at A4

Carrathool Council
9-11 Coburn Street
Goodgowie NSW 2652
Ph: (02) 6965 1900
Fax: (02) 6965 1379
Email:
council@carrathool.nsw.gov.au